

Quatre Sonates  
Pour le  
Clavecin ou Pianoforte  
avec l'Accompagnement d'un  
Violon  
Oeuvre II, Stockholm 1784

Olof Åhlström  
1756–1835

Published by Johan Tufvesson for Project Runeberg.

Non-commercial copying welcome

*Revision* : 1.10

## Violon

## Sonata I

Allegro Assai

Olof Åhlström (1756–1835)

Trills (tr) are indicated above notes in measures 15, 20, 30, 34, and 42.

Dynamics (f and p) are indicated below notes in measures 24 and 34.

46

3

2

*pp*

54

*f*

59

*p*

64

68

72

76

80

*f*

85

89

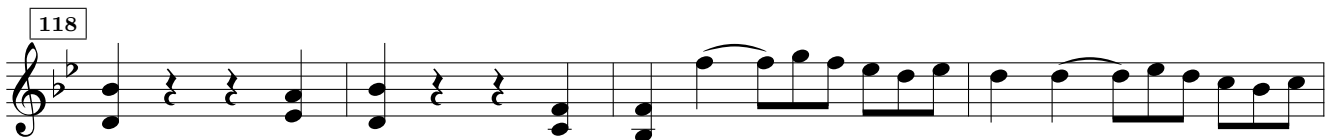
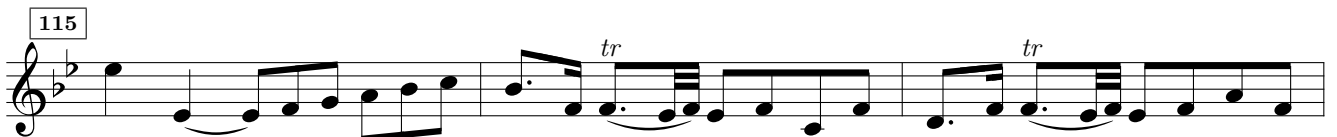
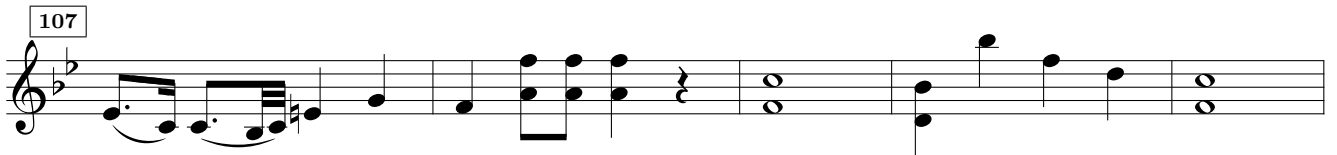
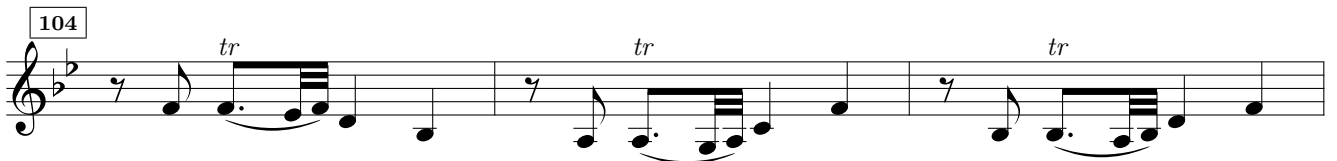
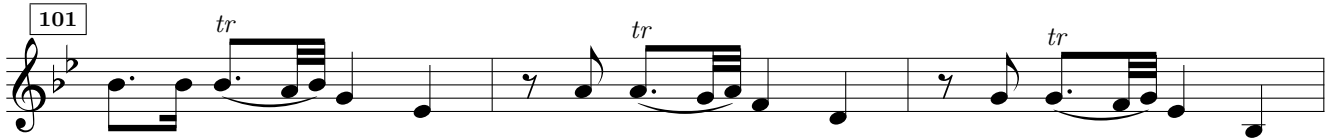
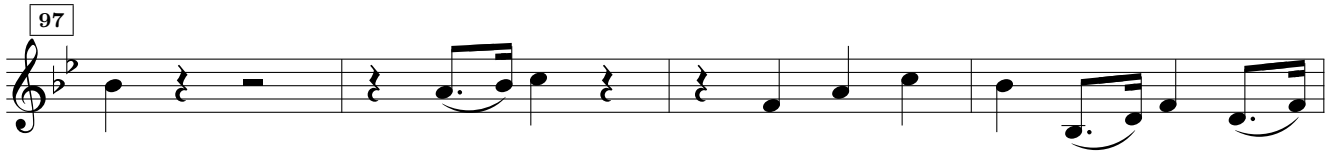

## Adagio

4

9

13

17

22

26

30

35

39

44

*tr*

*p*

*tr*

*tr*

*f*

*mf*

*p*

*pp*

48 6

*f* *p*

59

*f*

64

69

75

81

*tr* *tr* *tr*

86

92

98

104

*p* *pp*

## Menuetto con Var.

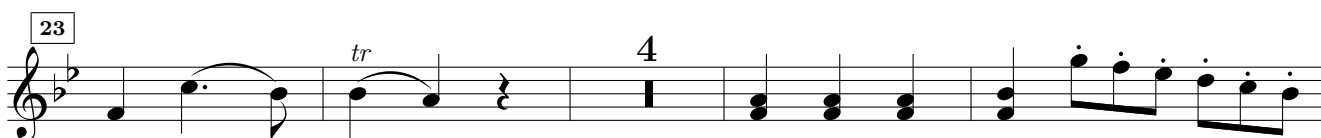

## Var. 1

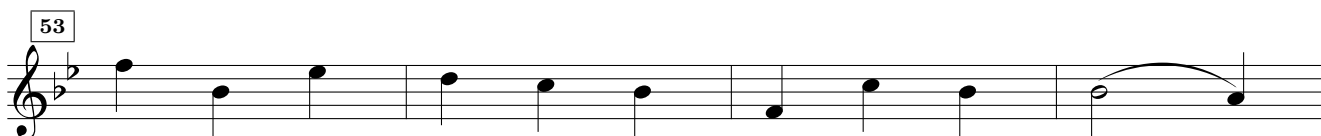
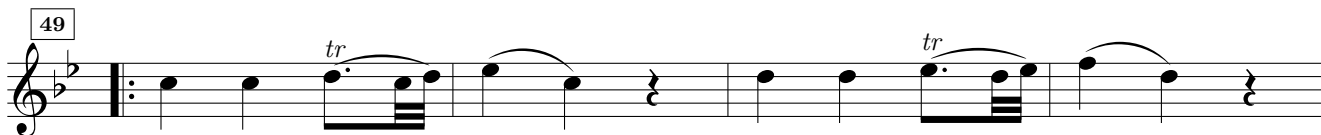
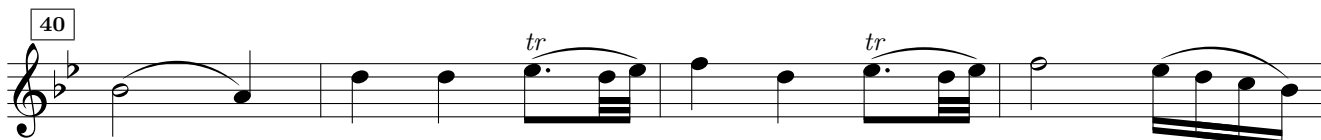
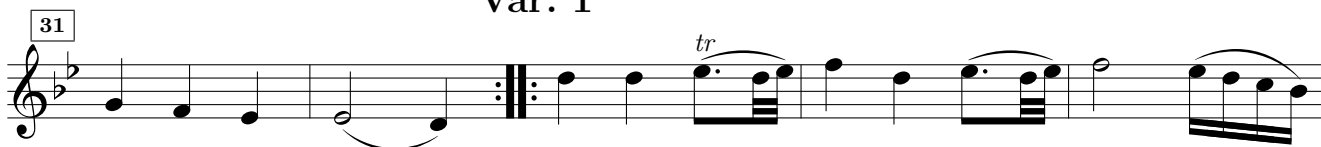

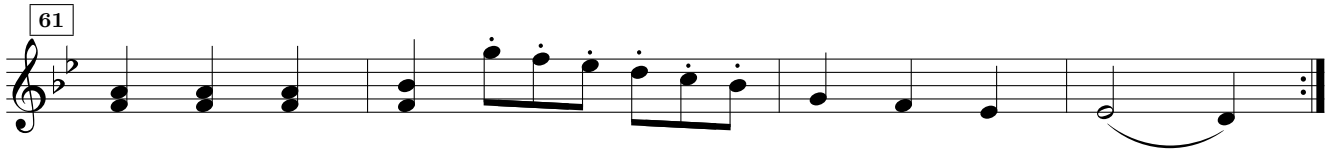
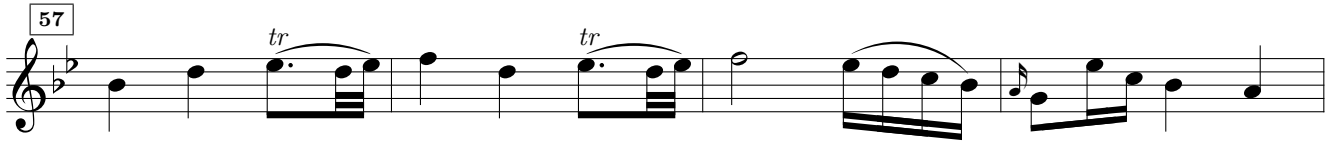

### Var. 2

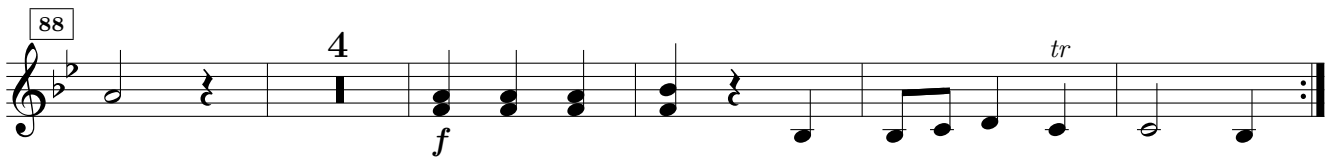
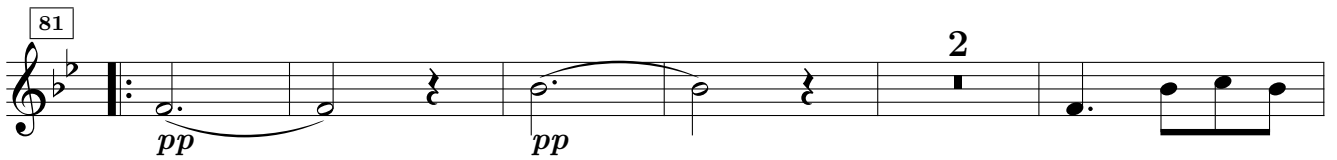
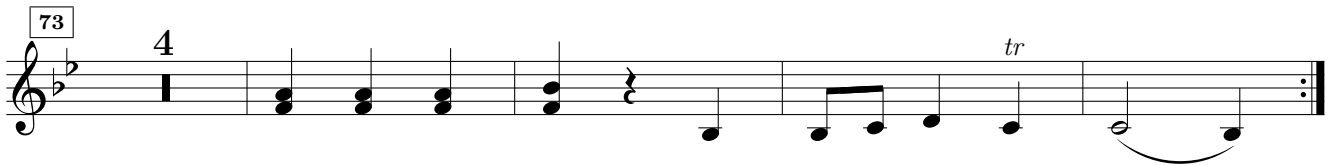
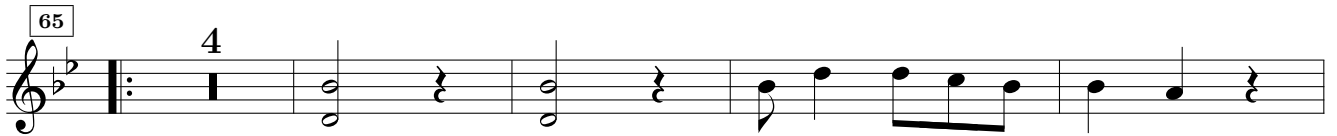

### Var. 3

