

VII
SONATE

à doi,

Violino & Viola da gamba,

con

Cembalo

Opera prima, Hamburg 1694(?)

Dietrich Buxtehude

1637 – 1707

Published by Johan Tufvesson.

Non-commercial copying welcome

Revision : 1.15

Sonata V

Dietrich Buxtehude
(c. 1637–1707)

Vivace

4
6 6 6 6 6 4 3

7
6 7 4 # # 6

10
6 6 b5 6 6 #6

13
6

16
6 6 2 6 6 7 4 3

19
6 b6 6 6 6 # 5

22
6 5 # #

25
7 5 6 7 5

28
b

31
6 #

34
7 7 7 5 6 5 6 7

37
7 7 4 3 6 4 3

40 Violino Solo

40 *f* 5 #6 6 7 6 6 6

46 6 6 7 #6 7 6

52 6 6 6 6 6 5 4 3 #6 6 5

58 6 5 # 6 #6 6 6 5 4 # 7 4 #

65 6 6 5 6 6 5 4 3

Allegro

72 7 #6 6 7 6

78 7 #6 6 7 6

84 6 6 5 4 3 #6 6 5

90 6 5 # #6 6 6 5 # #

97 6 5 7 4 3 6 5 6 6 5 3

Largo

104 9 8 6 6 7 6 5 #5

108 9 8 6 6 # 7 6 #

24 *Allegro*

VII Suonate à doi, op. 1 – Sonata V – Cembalo

112 *f* 6 #6 6 # 6 6 #6 #6 #6

115 6 6 *p* 6 #6 #6 #6 6 #6 # *f* # # 6

120 7 7 6 *p* 6 7 7 *f* 6 5 5

125 6 6 6 #6 6 5 #

129 6 #6 #6 #6 6 #6 6 *p* 6 #6 #6 #6 6 #6 #

133 *f* # # 6 6 6 5 6 7 # *p* 6 6 5 6

138 7 # *f* 6 6 # 6

142 6 #6 6 5 # 6 #6 6 #6 #6 #6 6 #6 6

146 *p* #6 6 #6 #6 #6 6 #6 # # # 6 # 7 # 5 #

151 7 # *p* 6 7 # 7 # *f* 6

155

159

164

Adagio

169

Allegro

173

177

180

183

186

189

192

195

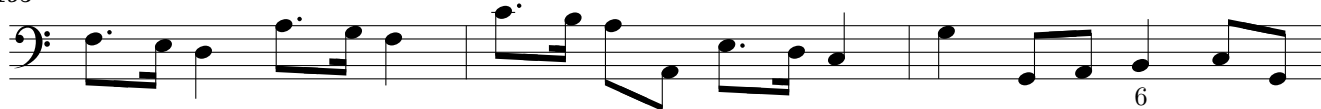

198

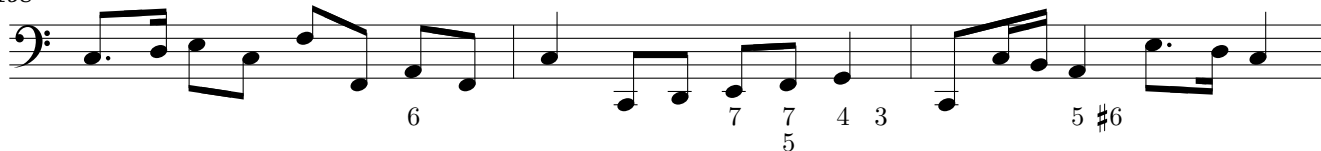

201

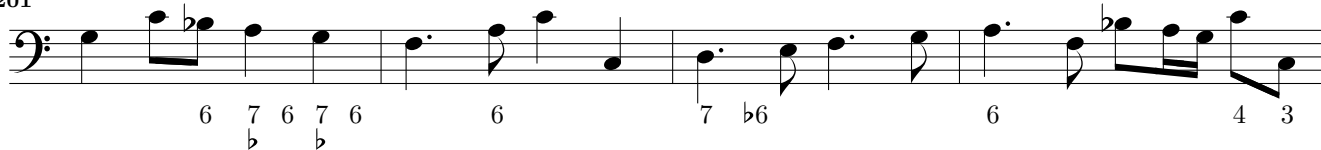

205

209

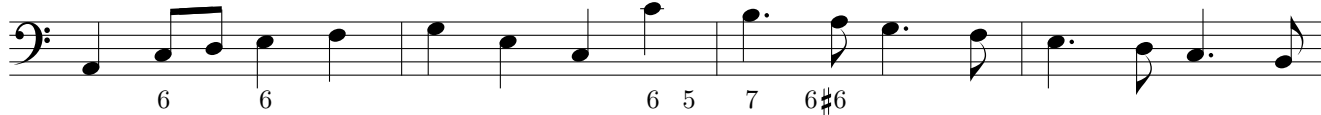

213

217

220

223

