

VII
SONATE

à doi,

Violino & Viola da gamba,

con

Cembalo

Opera prima, Hamburg 1694(?)

Dietrich Buxtehude

1637 – 1707

Published by Johan Tufvesson.

Non-commercial copying welcome

Revision : 1.15

Sonata V

Dietrich Buxtehude
(c. 1637–1707)

Vivace

4

6

9

12

15

18

21

24

27

30

32

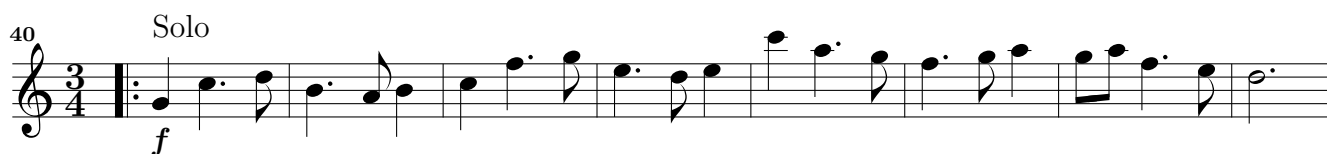
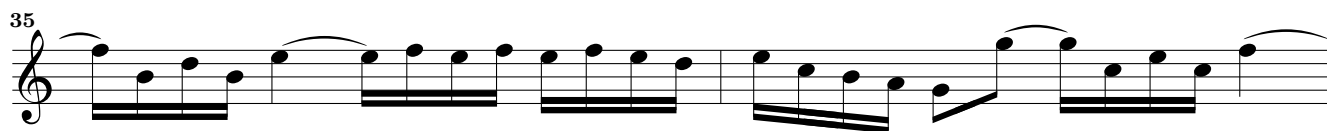
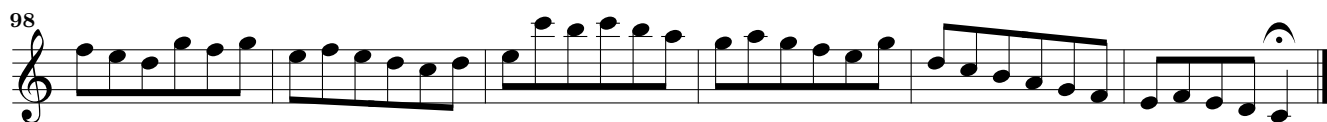
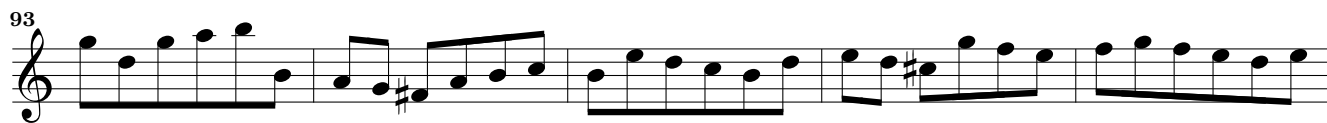
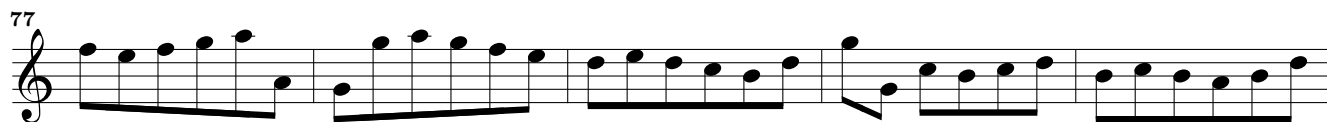
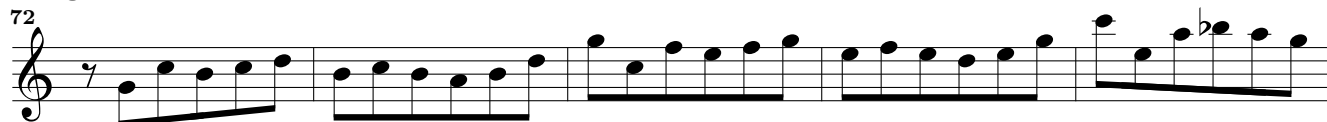
*Allegro*

Largo

104

107

Allegro

112

117

121

125

129

134

138

142

147

151

p *f*

155

159

p *f*

164

p

Adagio

169

172

Allegro

176

179

182

185

188

191

