

VII
SONATE

à doi,

Violino & Viola da gamba,

con

Cembalo

Opera prima, Hamburg 1694(?)

Dietrich Buxtehude

1637 – 1707

Published by Johan Tufvesson.

Non-commercial copying welcome

Revision : 1.1

	Page
Sonata I	3
Sonata II	8
Sonata III	12
Sonata IV	18
Sonata V	22
Sonata VI	27
Sonata VII	31

Cembalo

Sonata I

Dietrich Buxtehude

(c. 1637–1707)

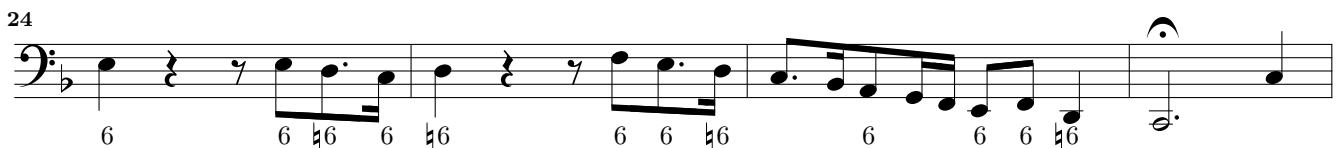
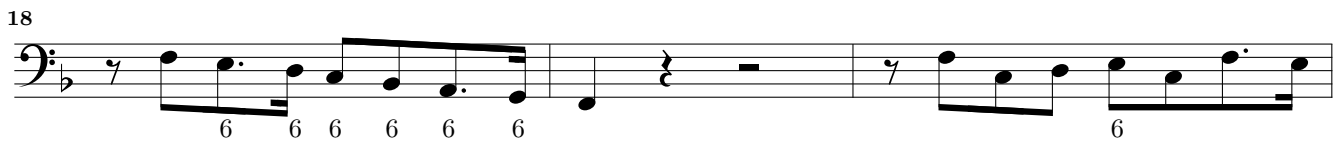
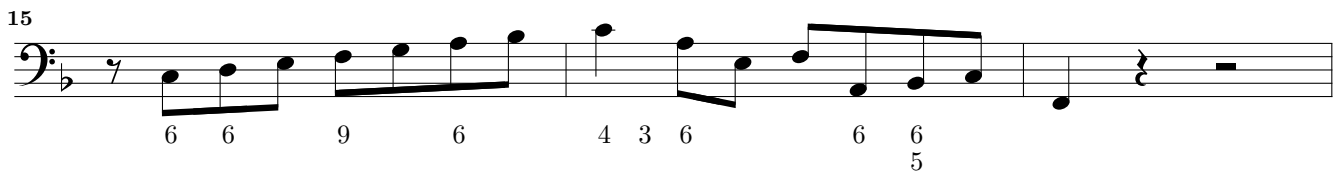
Vivace*Lento*

4 *Allegro*

VII Suonate à doi, op. 1 – Sonata I – Cembalo

34 **6**

42

44

47

50

53

56

60

64

68

71

Adagio

74 6 5 6 5 4 3 3 6 6 5 6 6 9 6 7 6 5 7 6 5 4 6

80 7 6 6 7 7 6 6 5 6 5 4 5 6 5 6 5 6 5 4 3

Andante

86 6 6 6 6 6 6 6 4 3 5

90 6 6 6 6 6 6 6 5 4 3

94 6 6 6 6 6 6 6 4 3 5

98 6 6 6 6 6 5 6 4 3 5

102 6 6 6 6 6 4 3 6 5

106 7 6 6 6 6 6 4 3 6

110 6 6 6 6 4 3 6

114 6 9 6 6 4 3 6 8 2 4 6

118 6 6 8 6 6 5 6 6 9 7 4 6 7 5

122 6 6 6 6 6 6 6 4 3 5

Grave

126

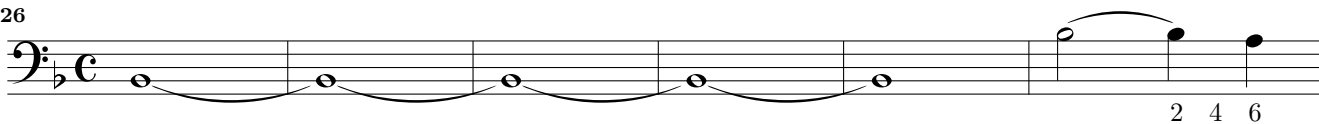

132

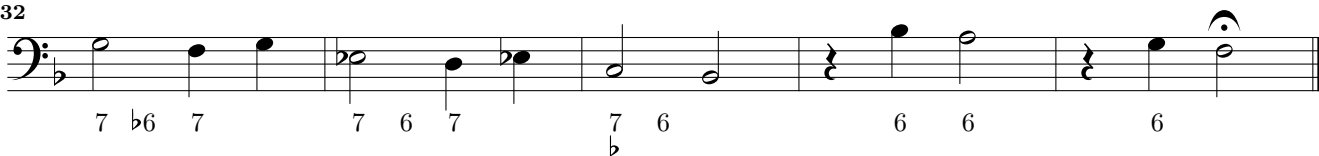
*Presto*

137

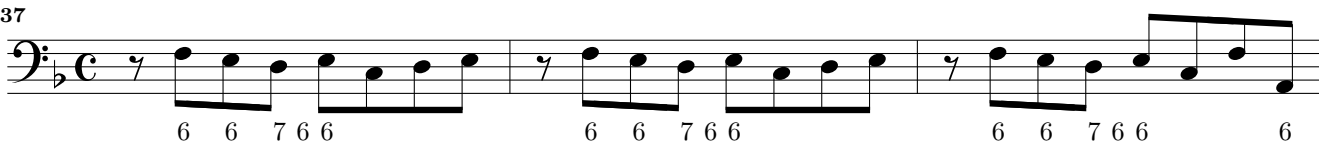

140

143

146

150

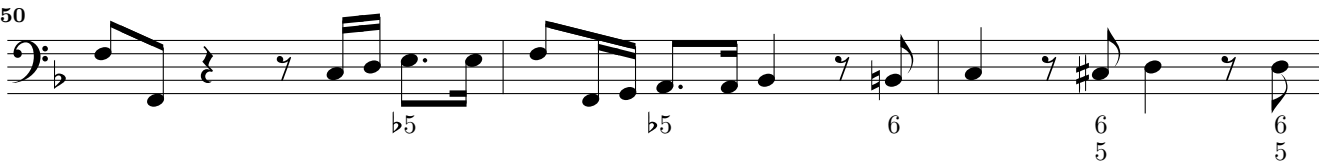

153

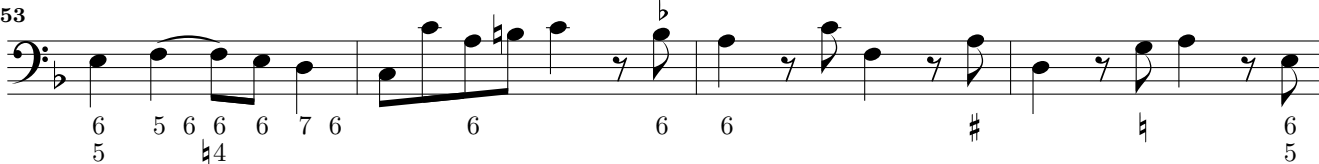

157

6 6 6 6 6 6 6

161

9 6 7 4 6 5 # 6 6 6 6

164

6 b b5 b b5 6 5 6 5

167

5 6 b6 5 2 6 7 6 #4 6 4 #6 6 4 # 6 6

171

6 6 6 6 5 6 6 5

174

6 6 6 7 5 6 6

177

6 6 b b6 6 5 7 5 b 6 6 6 6

180

6 9 6 6 7 6 5 6 b 6 7 6 6 5 3 4 3

Sonata II

*Lento**Vivace*

5 6 4 5 9 8 6 #4 6 6 5
3 4 2 4 3 2 2 3

6

6 6 6 5 # #4 6 5 6 6 6 6 6 7 6 5 #
#4 5 4

10

6 6 6 6 6 6 6 6 6 6 6 6 6 5 7 6

14

6 6 5 6 6 6 7 6 7 4 3

17

6 5 6 5 7 4 # 6

20

5 7 # 6 6 6 5 # # # # # #

23

6 6 6 # 6 7 4 5 # # 6 6

26

6 # 6 6 6 # 6 # 6 6 6

29

6 6 6 6 6 6 6 6 7 6 7 6 6 5 4 3

32

6 # 6 8 # 6 6
4 6

35

39

43

46

49

53

57

60

63

67

10 *Adagio*

VII Suonate à doi, op. 1 – Sonata II – Cembalo

71

7 6 # 6 9 8 6 # 6 5
5 4 3

Allegro

77

9 8 6 5 7 6 # 6 5
4

f

82

6 6 7 6 6 7 6 5 6 5
4 #

p

86

6 6 7 6 6 7 6 5 6 5 6 5
4 #

f

90

7 7 4 3 6 6 6 7 6 6 6 6 #6 7 5 #
5

94

6 #6 6 6 7 6 6

98

7 6 5 7 6 5 7 6 5 7 6 5
4 #

p

101

6 6 7 6 6 7 6 5 6 # 6 #6 4 #

f

Largo

105

6 6 5 #4 6 #4 4 5 6 4 5 9 8 6 5
2 3 2 3 3 4 3 4 #

Arioso

109

5 6 6 9 8 5 #6 6 7 6 6 7 6 #5
5

Sonata III

Adagio

Measure 1: 7 4 2 and 8 5 3 under the first two notes.

Measure 5: 7 6 7 6 5 4 4 \# and $\text{6 4 3 7 6 5 4 \# 4 \# 2}$ under the notes.

Measure 9: 4 \# and $\text{6 5 9 8 5 6 5 4 4 3 7 6}$ under the notes.

Measure 12: 7 6 5 6 5 \# 6 and 6 6 6 5 under the notes.

Measure 16: $\text{6 6 5 \# 4 2 \# 6 2 6 6 6 7 6 5}$ under the notes.

Measure 19: 4 \# and $\text{\# 6 6 5 4 5 4 3 2 \#}$ under the notes.

Allegro

Measure 22: 6 \# 6 and 6 6 7 6 under the notes.

Measure 25: 6 5 4 \# and 6 6 \# 6 under the notes.

Measure 28: 6 6 6 6 6 6 \# 6 and 6 6 5 under the notes.

Measure 31: 6 6 6 under the notes.

34

37

40

43

46

49

52

55

58

61

14 *Lento*

VII Suonate à doi, op. 1 – Sonata III – Cembalo

65

68

71

75

78

Vivace

82

88

94

102

109

115

121

127

#6 #

133

6 6 9 6 # 6 6 #

139

7 6 7 6 7 6 7 6 7 6

146

7 #6 6 5 4 # 6

152

6 6 6 #6

158

6 6 5 4 # 6 b5 b6

165

6 6 b6

171

6 #6 # 6 b5 7 6

177

7 6 7 6 7 6 7 #6 6 5

183

9 6 9 6 9 6 9 8 6 #

Largo

189

6 6 #6 #6 #6 # 6 6

192

7 6 7 # b6 b5 # # 4 #6 3

195

#4 6 6 6 #6 b6 6 3 # 4 2 #6 5

16 *Presto*

VII Suonate à doi, op. 1 – Sonata III – Cembalo

199

202

205

208

211

214

217

220

223

7 # 6 6 6 6

226

6 6 6 6 6 6 6 6 7 6 5 4 3 6 b b

229

b 6 6 6 5 # 6 # 6 # 6 6 # 6 6

232

6 # 6 6 7 6 5 # 6 4

235

5 # 6 # 6 # 6 # 6 6

238

6 # 6 6 6 6 6 6 6 6 6 6

Adagio/Lento

240

6 5 6 5 6 4 # 6 6 b6 b

243

6 # 6 # 7 # 6 # 7 b6 b7 6 #6 4 #

60

6
5

65

6

70

6

74

6
5

78

6

83

6

87

6
5

Allegro/Presto

92

6

96

6

100

6

105

6
6
5

109

6

20 *Lento*

VII Suonate à doi, op. 1 – Sonata IV – Cembalo

114

119

123

Allegro/Vivace

127

130

133

136

139

142

146

149

152

156

160

163

166

169

Sonata V

Vivace

6 6 6 6 6 4 3

4

6 6 6

7

6 7 4 # # 6

10

6 6 b5 6 6 #6

13

6

16

6 6 2 6 6 7 4 3

19

6 b6 6 6 6 #

22

6 5 # #

25

7 5 6 7 5

28

b

31

6 #

34

7 7 7 5 6 5 6 7

37

7 7 4 3 6 4 3

40 Violino Solo

40 *f* 5 #6 6 7 6 6 6

46 6 6 7 #6 7 6

52 6 6 6 6 5 4 3 #6 6 5

58 6 5 # 6 #6 6 6 5 4 # 7 4 #

65 6 6 5 6 6 5 4 3

Allegro

72 7 #6 6 7 6

78 7 #6 6 7 6

84 6 6 5 4 4 3 #6 6 5

90 6 5 # #6 6 6 5 # #

97 6 5 7 4 3 6 5 6 6 5 3

Largo

104 9 8 6 6 7 6 5 #5

108 9 8 6 6 # 7 6 #

24 *Allegro*

VII Suonate à doi, op. 1 – Sonata V – Cembalo

112 *f* 6 #6 6 # 6 6 #6 #6 #6

115 6 6 *p* 6 #6 #6 #6 6 #6 # *f* # # 6

120 7 7 6 7 6 7 5 7 5 *p* 6 7 5 7 5 *f* 6

125 6 6 6 #6 6 5 #

129 6 #6 #6 #6 6 #6 6 *p* 6 #6 #6 #6 6 #6 #

133 *f* # # 6 6 6 5 6 7 # 5 # *p* 6 6 5 6

138 7 # 5 *f* 6 6 # 6

142 6 #6 6 5 # 6 #6 6 #6 #6 #6 6 #6 6

146 *p* #6 6 #6 #6 #6 6 #6 # # # 6 # 7 # 5 #

151 7 # 5 *p* 6 7 5 # 7 # *f* 6

155

6 6/5 6/5 6 #6 6 5 # 6

159

6 #6 #6 #6 6 #6 6 *p* 6 #6 #6 #6 6 #6 *f* # # #

164

6 7/5 # 7/5 # 6 # 7/5 #

Adagio

169

6 6 4/2 6 7 b b 6 b7 4/2 6 # b 6/5

Allegro

173

b b7 b 6/5 b #6/b5 6/5 4 # 6

177

6 6 b5 7 6/5 4 3

180

6 6 6 6 6 5

183

7 6 6 7/5 b 6 7 6 7 6 7 6

186

6 7 #6

189

6 6

192

195

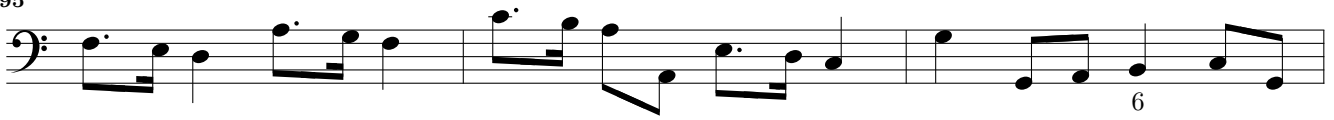

198

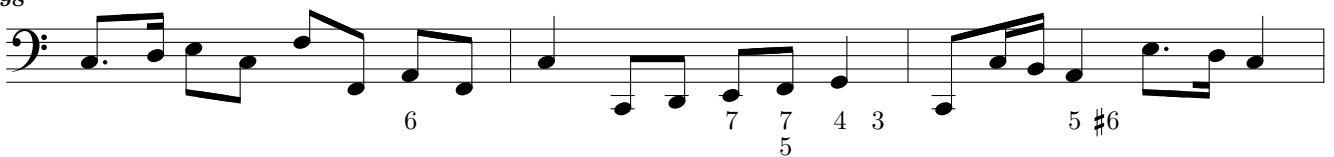

201

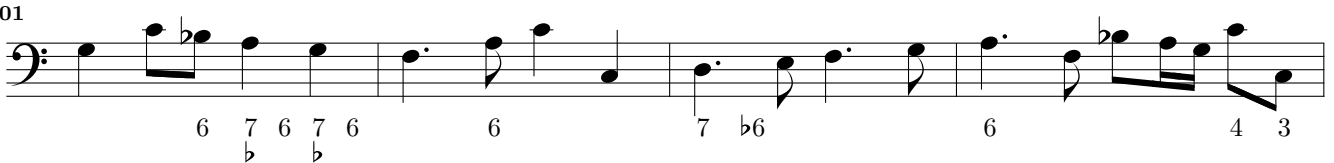

205

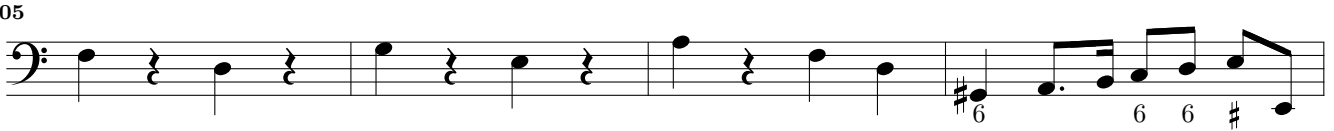

209

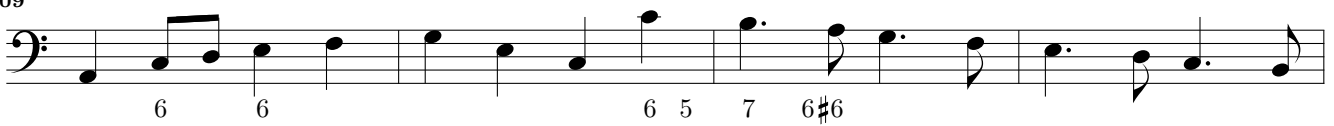

213

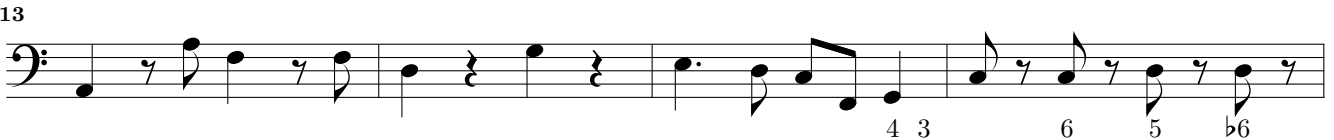

217

220

223

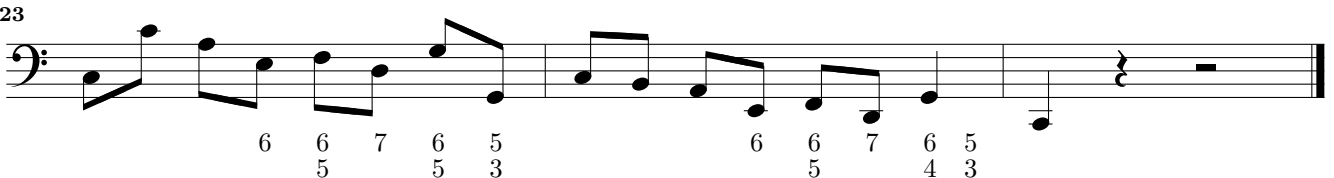

Sonata VI

Grave*Allegro*

4

7

10

13

16

19

23

26

29

32

35

38

28 *Con discretione*

VII Suonate à doi, op. 1 – Sonata VI – Cembalo

43

49

55

58

Adagio

61

67

70

Adagio

74

Vivace

81

6 # 5 6 # 6

86

6 7 5 # 6 *p*

91

7 5 # 6 *f*

96

6 5 6 5

100

6 6 7 5 6 6 *p*

105

7 5 5 6 # 6 6 *f*

110

6 7 5

114

6 6 7 5 # *p*

118

f 6 # *p* 6 #

124

f 6 # 6 # 6 #

Adagio

127

6 # 6 6 5 4 3

30 *Poco presto*

VII Suonate à doi, op. 1 – Sonata VI – Cembalo

132

7 # #

138

6 4 # # 6 5

Poco adagio

145

6 6 6 5 6 6 7 6 # 6 5

150

#6 #6 6 5 6 6 #7 6 7 6 # 6 5

154

#6 #6 b 6 5 6 6 6 6 7 6 # 6 5 4 # 4 #

Presto

159

6 5 6 5 6 5 6 6 6 6 5 6 #5 6

164

6 #6 # 6

168

6 6 # # 6 # 6 6

173

#6 6 6 # #4 6 6 6 7 7 b 7

177

7 # 6 6 6 5 6 6 4 # 6 5

Lento

181

6 #4 6 #6 6 5 6 7 # #

Sonata VII

Allegro

4
6 6 6 7 5 6 7 5 # #

7
6 5 4 # 7 6 7 6 #

10
7 # 7 4 6 # # 6 6 #

13
6 6 6 5 7 4 3 6 # 6 # 6 5 6

16
5 5 4 # 6 5 4 # 7 6 6 6 6 7 # 7 6 #

19
6 5 6 6 6 6 # 5

22
6 6 5 5 6 6 6 6

25
6 # 6 6 6 6 6

28
6 6 7 6 # # 6 6 5 9 5 4 5

31
4 3 5 # 6 6 4 # 7 6 7 6

35
7 # 7 4 6 # # 6 #

38
6 6 7 4 3 6 6 6 # 5 6 6 5 6 6 #

42

Presto

48

54

59

65

70

75

80

86

91

34 *Poco presto*

VII Suonate à doi, op. 1 – Sonata VII – Cembalo

131

6 6 6 6 7 5 #

134

6 7 # 6 6 6 6 6 5 7 6 6 5 #

137

4 7 3 6 8 4 7 3 6 8 5 7 5 6 7

140

#6 7 # 6 6 6 7 4 # 6

143

6 6 #6 6 6 6 #6 6 #

146

6 6 6 6 # #

149

7 3 6 4 5 3 4 6 5 6 #

151

7 3 6 3 5 3 4 6 5 6 #

Lento

153

6 6 5 6 7 #6 #6 #7 6 4

159

167

175

185

194

202

210

218

226

235

244