

Partita

Oboe, Violino Obligato, Violini, Viola, Basso

BeRI 8

Johan Helmich Roman

1694 – 1758

Published by Johan Tufvesson.

Non-commercial copying welcome

Revision : 1.1

2
Viola

Partita

BeRI 8

1. Largo

Johan Helmich Roman (1694–1758)

8

15

22

30

Soli

6

17

(tutti)

23

29

34

41

2

(solo)

49

(tutti)

55

61

67

73

79

84

90

95

100

106

112

118

124

129

Adagio

3. Con Spirito

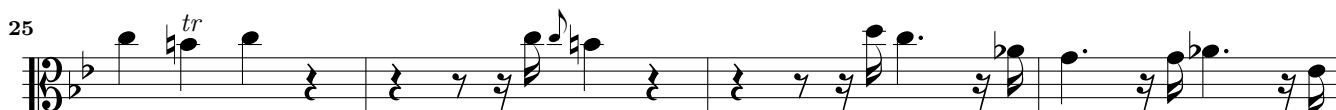
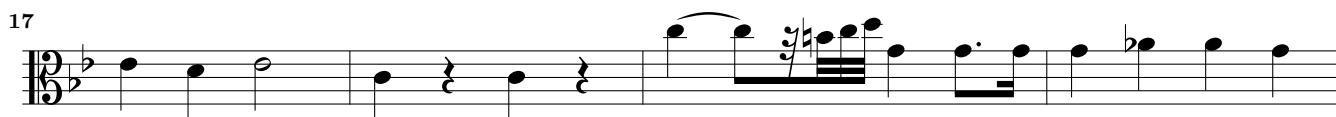
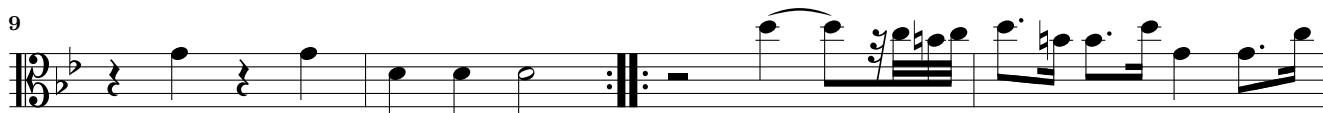

4. Andante

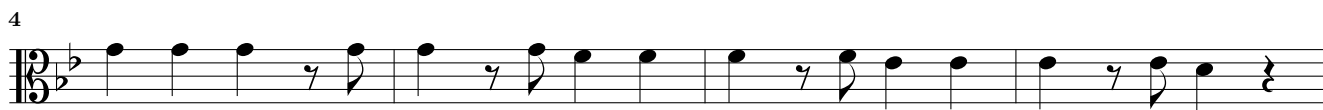
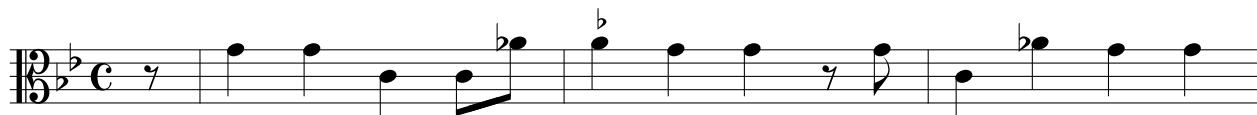

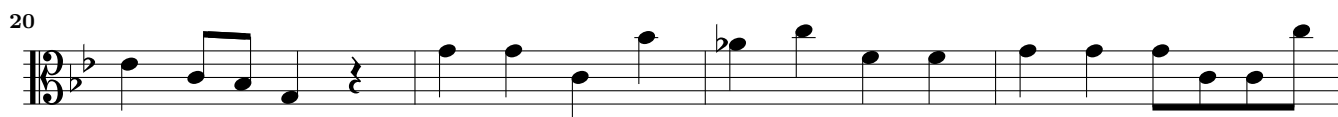

5. Largo Sempre piano

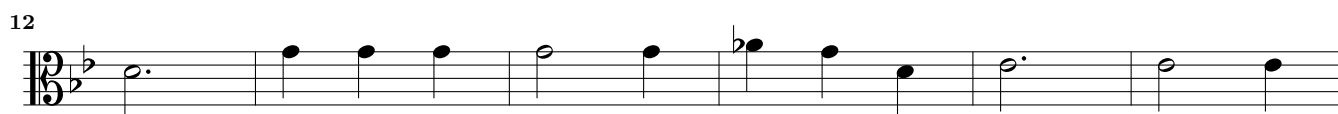
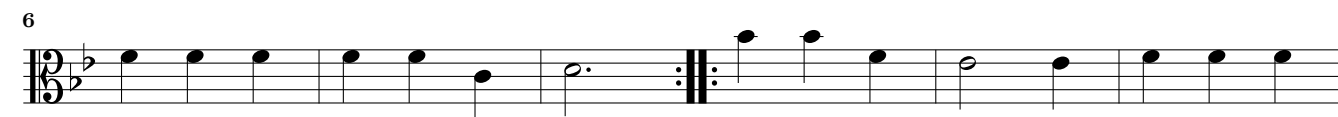

6. Presto e forte

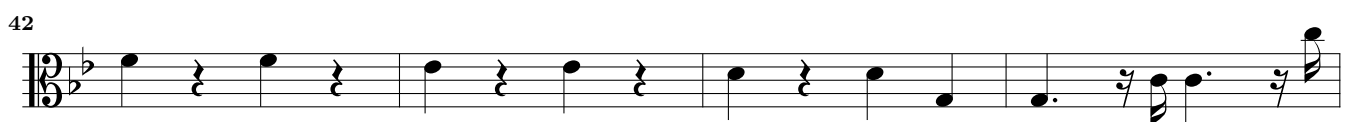
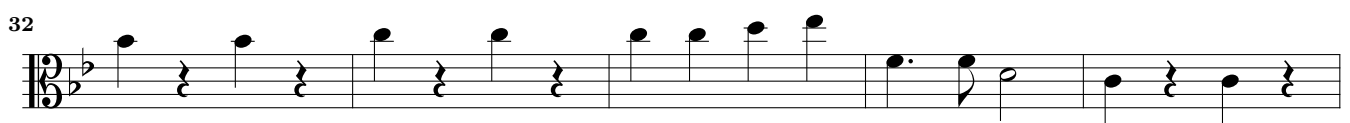
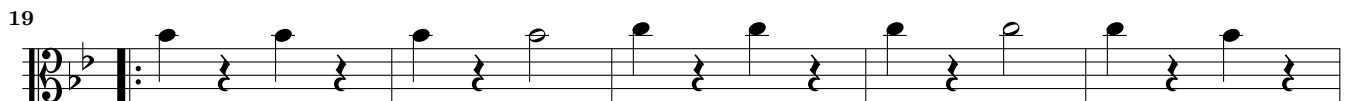
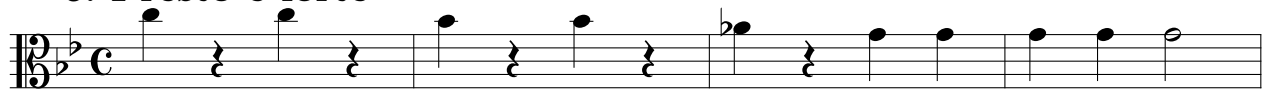

7.

pizzicato

6

11

16

21

27

32

37

43

48

(Fine)

53

58

63

8. Minuetto

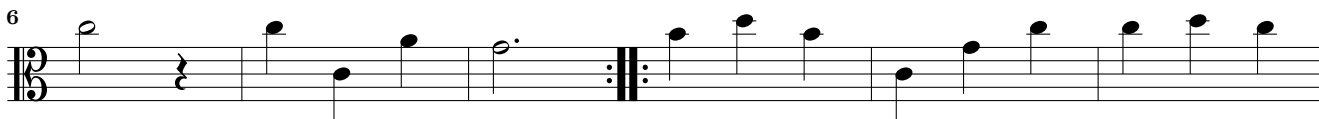

9. Presto

42

48

53

63

73

83

94

105

115
