

VII
SONATE

à doi,

Violino & Viola da gamba,

con

Cembalo

Opera prima, Hamburg 1694(?)

Dietrich Buxtehude

1637 – 1707

Published by Johan Tufvesson.

Non-commercial copying welcome

Revision : 1.12

Sonata III

Dietrich Buxtehude (1637-1707)

Adagio

Allegro

34

37

40

43

46

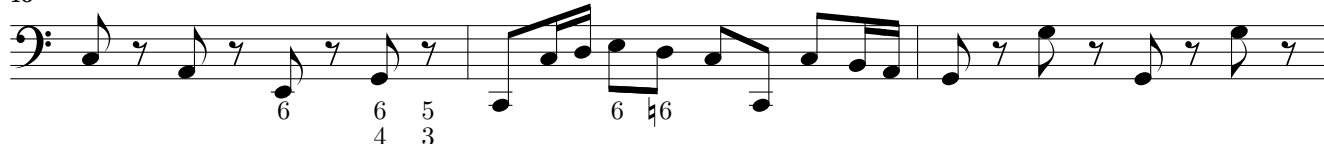

49

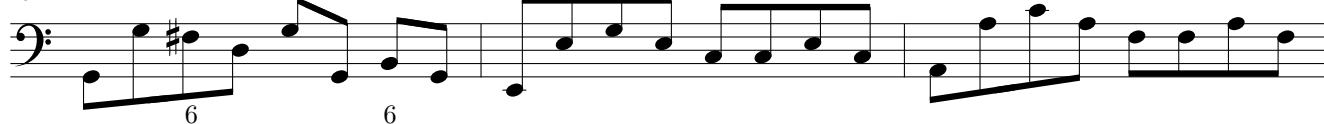

52

55

58

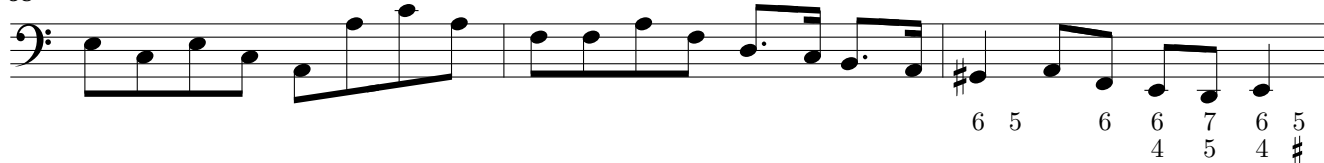

61

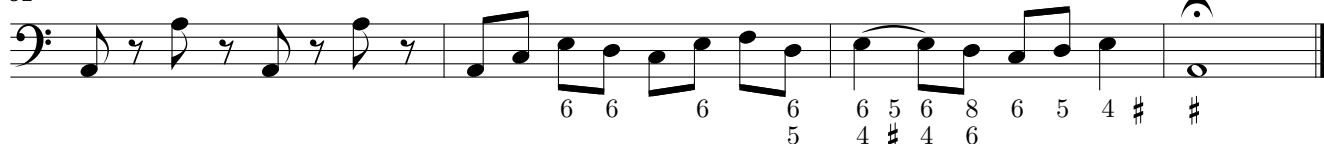

14 *Lento*

VII Suonate à doi, op. 1 – Sonata III – Cembalo

65

68

71

75

78

Vivace

82

88

94

102

109

115

121

127

133

139

146

152

158

165

171

177

183

Largo

189

192

195

Presto

199

5 # 6 # 6 6 6 6 6 6

202

6 5 6 b 6 6 5 # 6 # 6

205

6 6 6 6 6 # 6 6 7 6 5 4 # 6 6

208

6 6 6

211

6 # # 6 6

214

6 6 6 #6 5 # 6 # 6

217

#6 # 6 6 6 6 6 6 7 6 5 # 4

220

6 #6 # #6

