

VII  
SONATE

à doi,

Violino & Viola da gamba,

con

Cembalo

Opera prima, Hamburg 1694(?)

Dietrich Buxtehude

1637 – 1707

Published by Johan Tufvesson.

Non-commercial copying welcome

*Revision* : 1.12

37

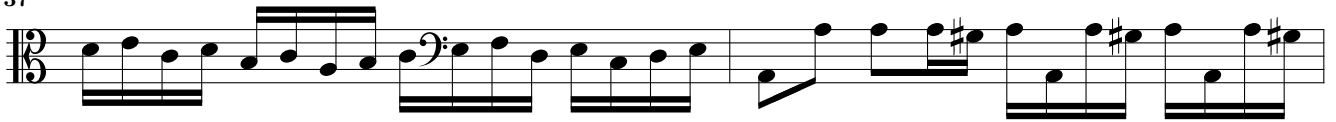

39

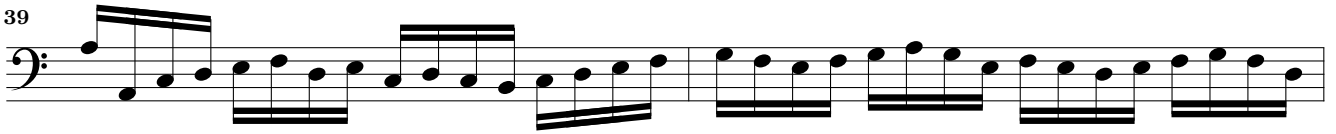

41

43

46

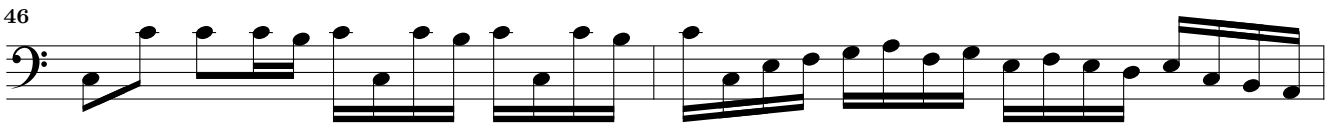

48

51

54

56

59

62

*Lento*

65

69

74

78

*Vivace*

82

94

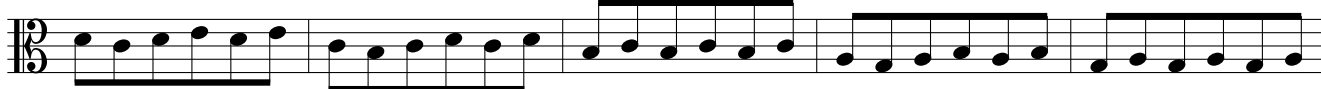

99

104

110

116

121

126

132

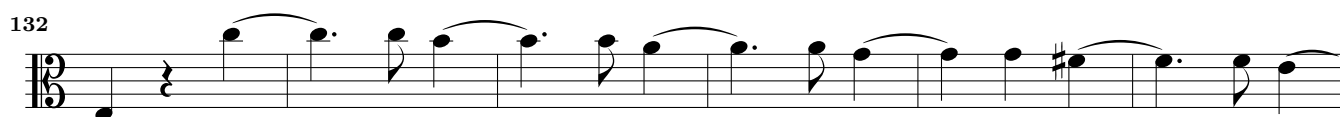

138

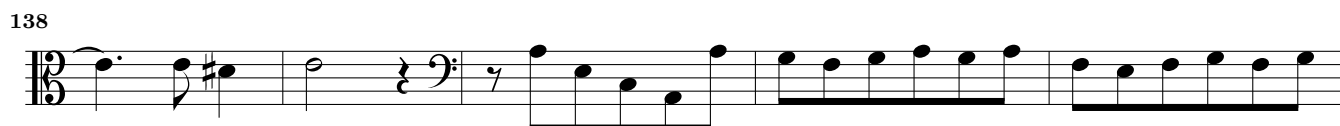

143

148

153

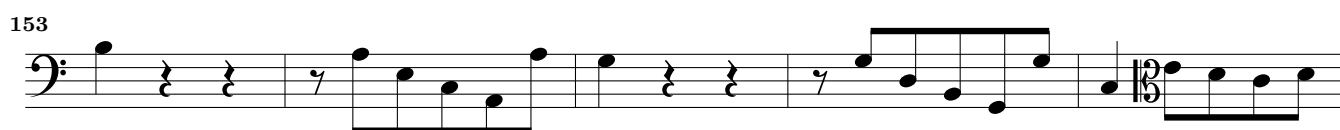

158

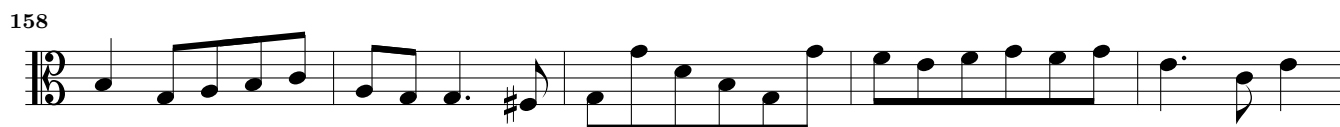

163

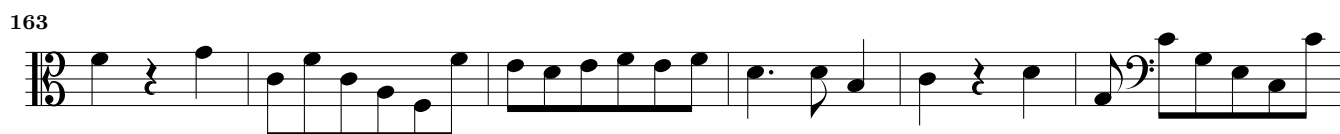

169

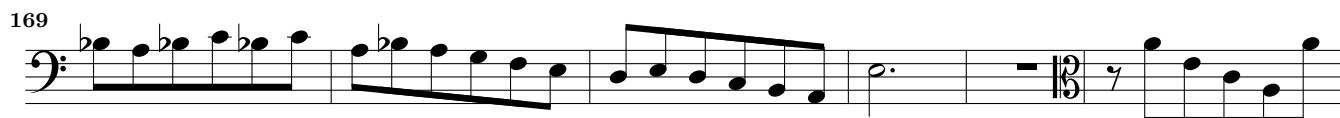

175

180

186

*Largo*

191

195

*Presto*

199

202

205

208

210

212

215

218

220

222

224

227

230

233

235

237

239

*Adagio/Lento*

242
