

VII
SONATE

à doi,

Violino & Viola da gamba,

con

Cembalo

Opera prima, Hamburg 1694(?)

Dietrich Buxtehude

1637 – 1707

Published by Johan Tufvesson.

Non-commercial copying welcome

Revision : 1.1

	Page
Sonata I	3
Sonata II	8
Sonata III	12
Sonata IV	18
Sonata V	22
Sonata VI	28
Sonata VII	34

Violino

Sonata I

Dietrich Buxtehude
(c. 1637–1707)

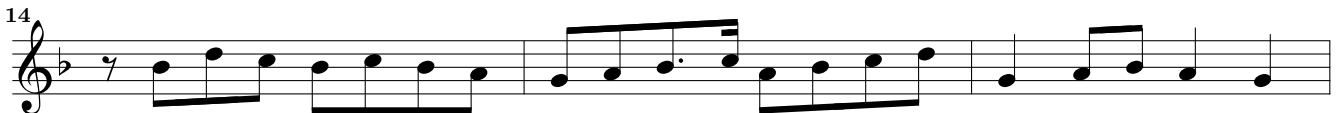
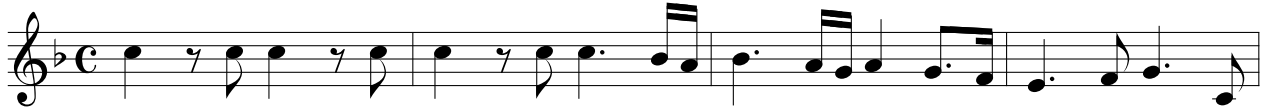
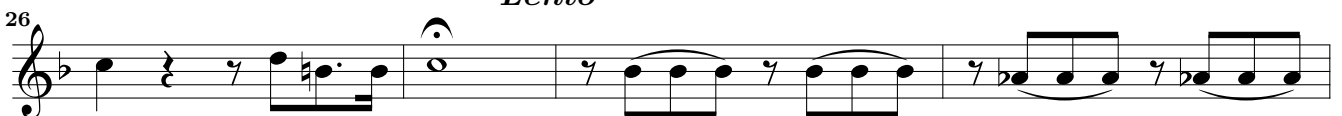
Vivace*Lento*

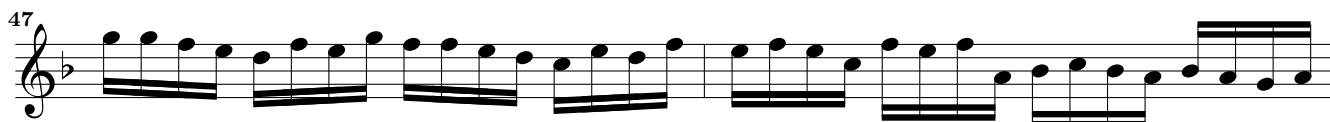
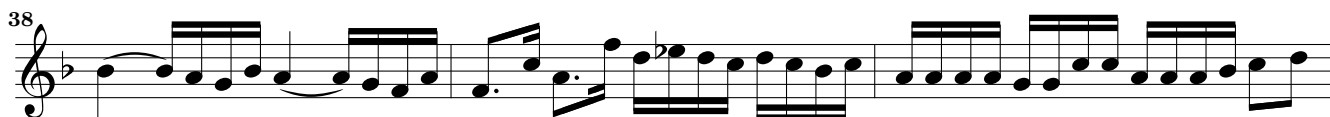
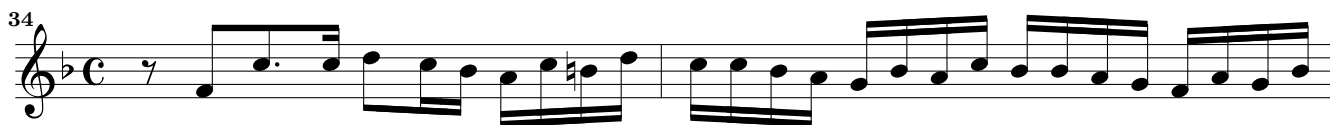
Allegro

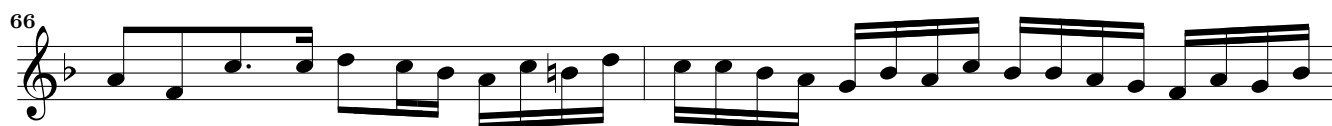
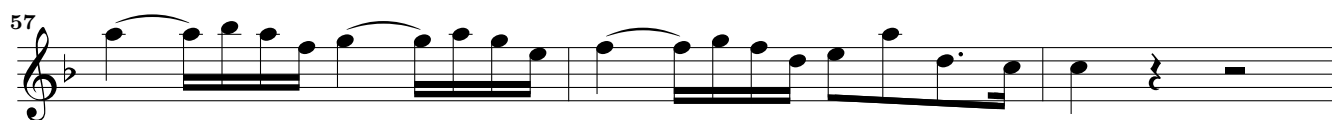

6 *Andante*

VII Suonate à doi, op. 1 – Sonata I – Violino

86
91
94
97
101
105
108
112
116
121

Grave

126
131

Presto

137
140

Sonata II

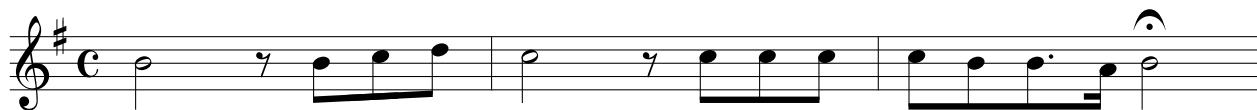
Lento*Vivace*

10 *Adagio*

VII Suonate à doi, op. 1 – Sonata II – Violino

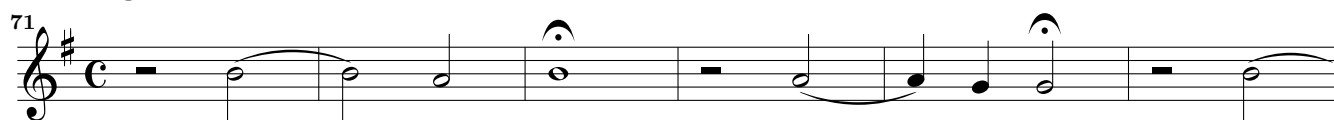
71 

77  *Allegro*

81 

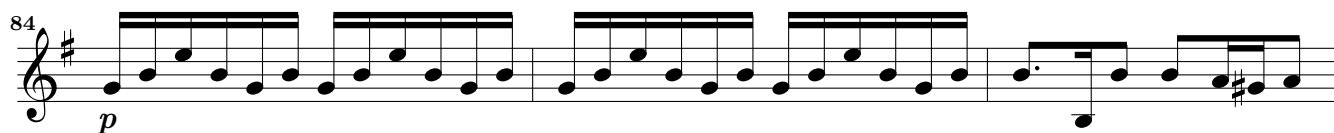
84  *p*

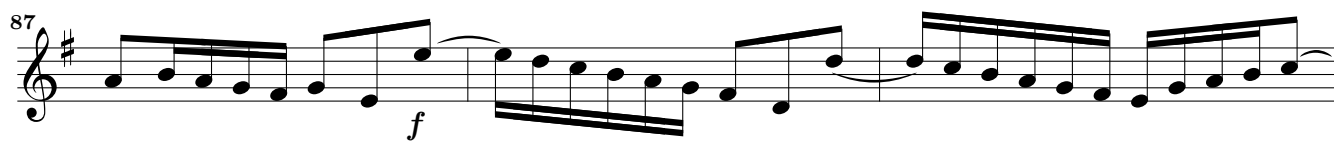
87  *f*

90 

94 

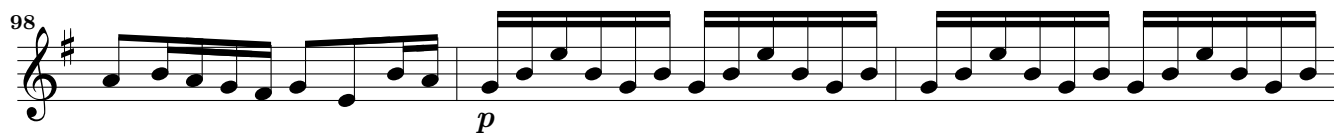
98  *p*

101  *f*

Largo

105  2

Arioso

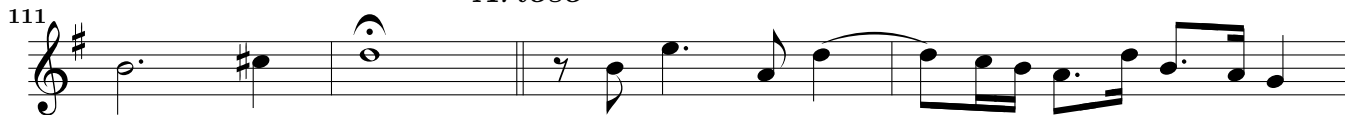
111 

115 

118 

Variat 2

121

123

125

127

Variat 3

129

132

134

Variat 4

137

140

Variat 5

144

146

149

152

Sonata III

Adagio

Allegro

35

37

39

41

44

47

50

52

54

56

59

62

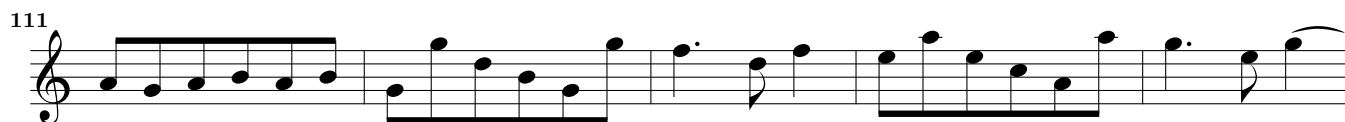
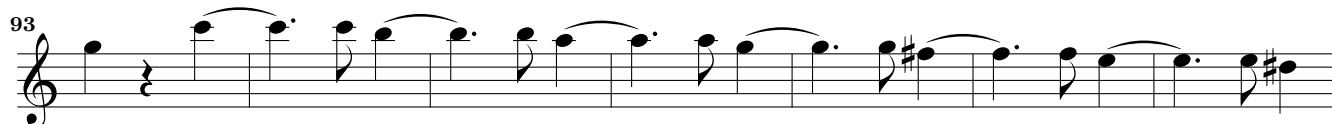
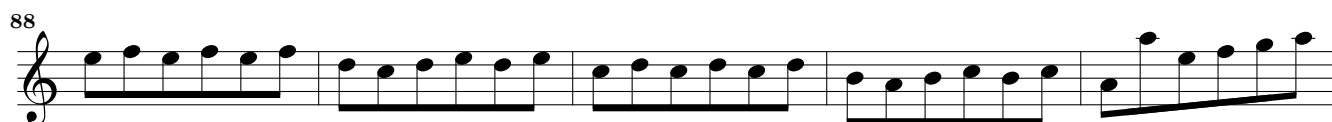
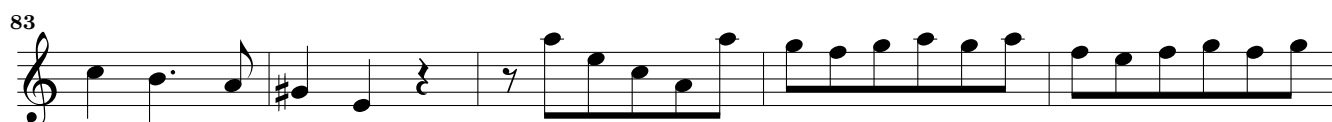
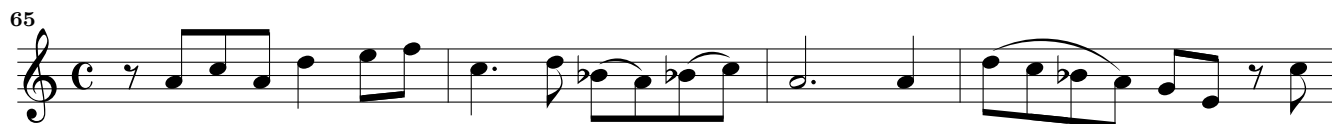

128

134

139

145

151

156

161

167

173

179

184 *Largo*

191

195

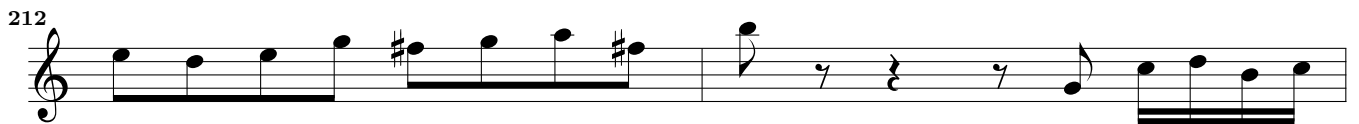

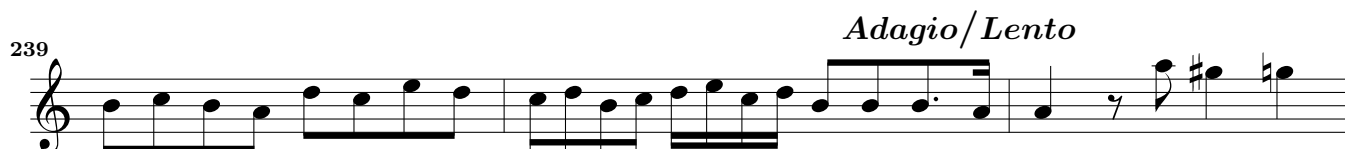
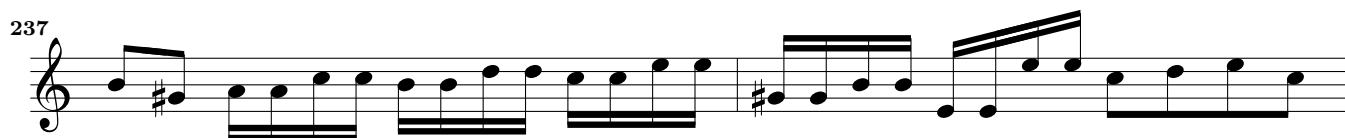
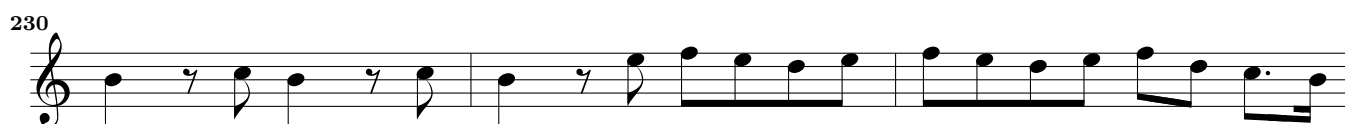
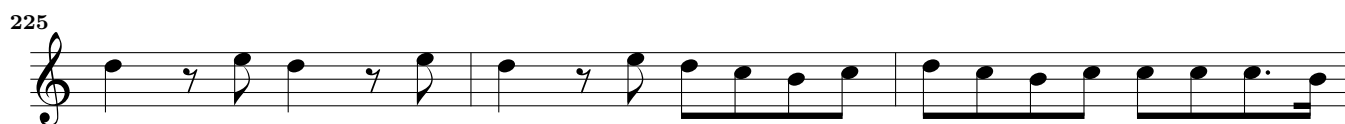
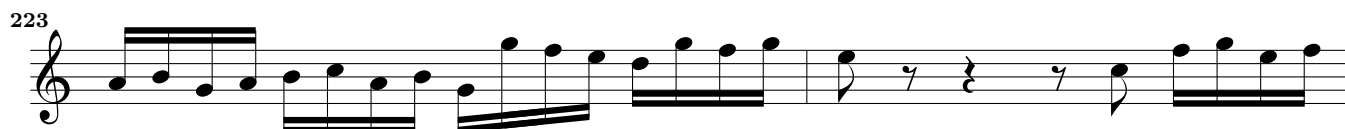

Sonata IV

Vivace

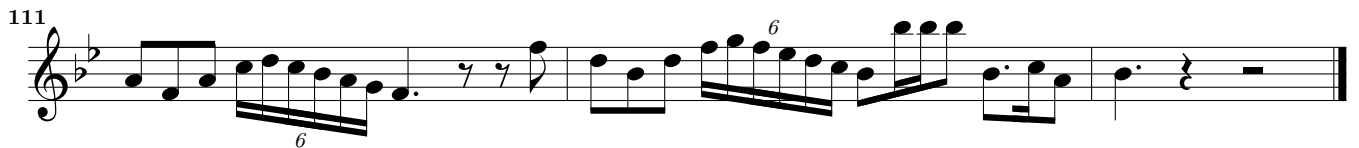
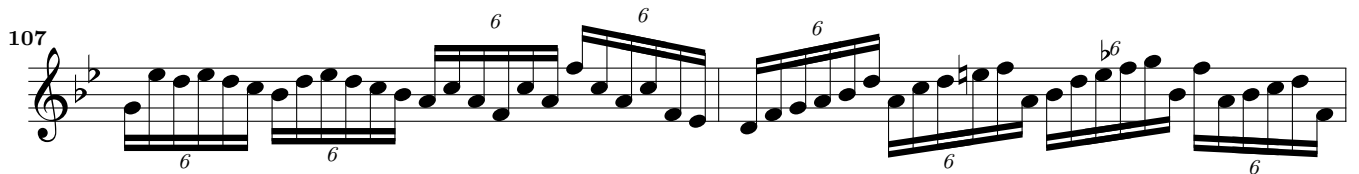
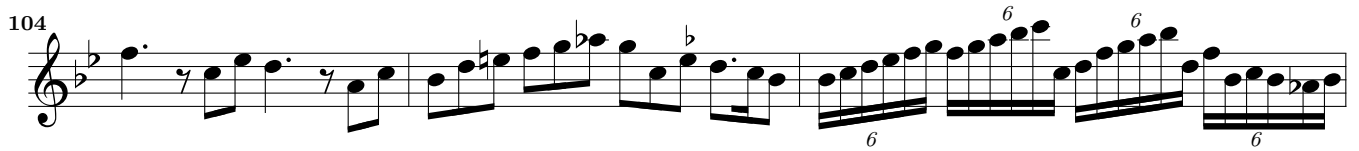
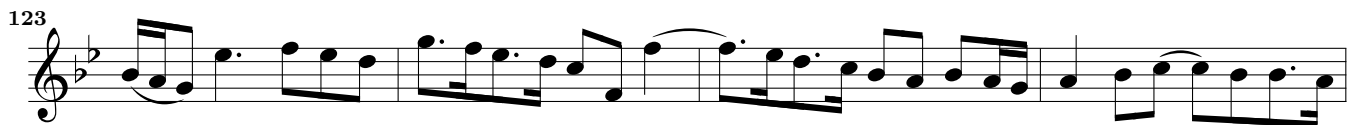
*Lento**Allegro/Vivace*

Sonata V

Vivace

4

6

9

12

15

18

21

24

27

30

32

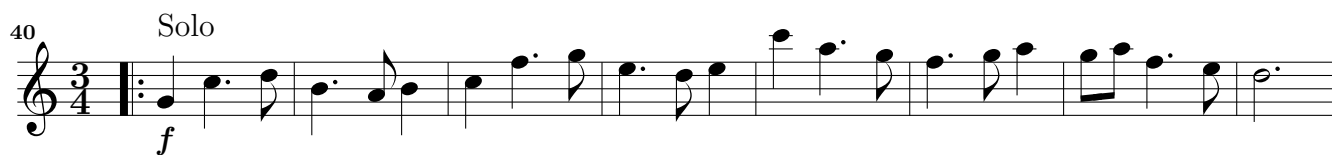
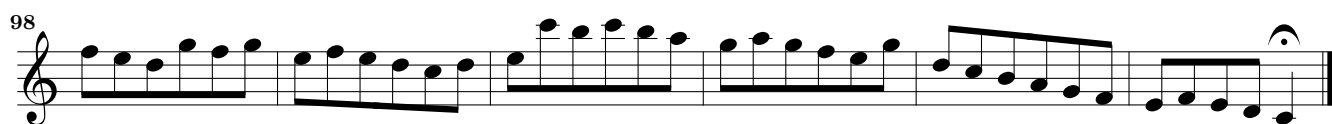
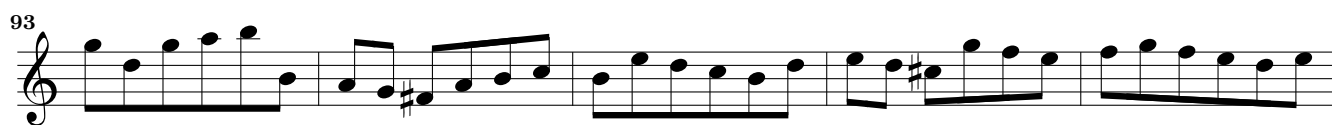
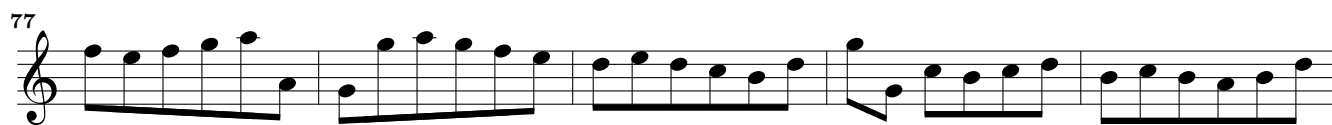
**Allegro**

24 *Largo*

VII Suonate à doi, op. 1 – Sonata V – Violino

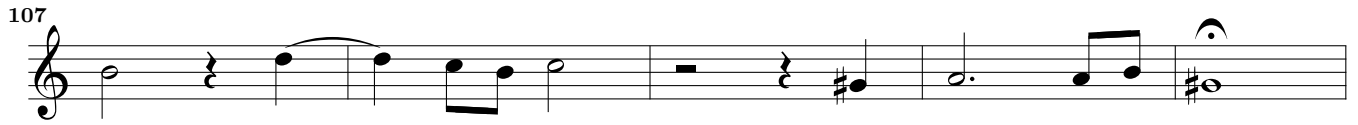

Allegro

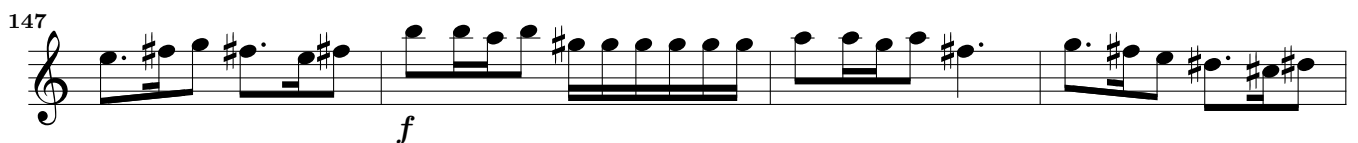
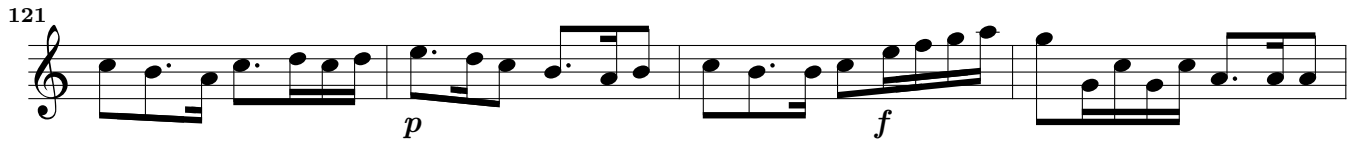
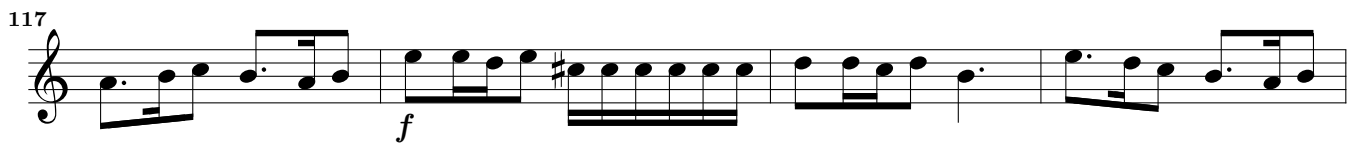

151

p *f*

155

159

p *f*

164

p

Adagio

169

172

Allegro

176

179

182

185

188

191

194

197

199

202

204

207

210

212

215

217

220

223

p

This page intentionally left blank.

Sonata VI

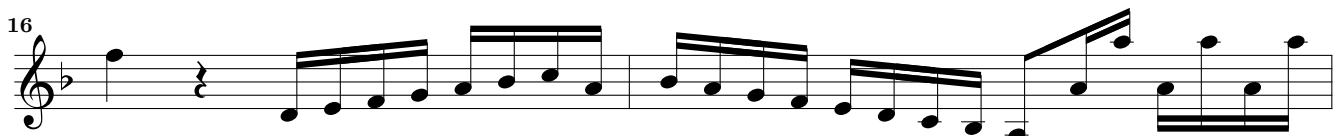
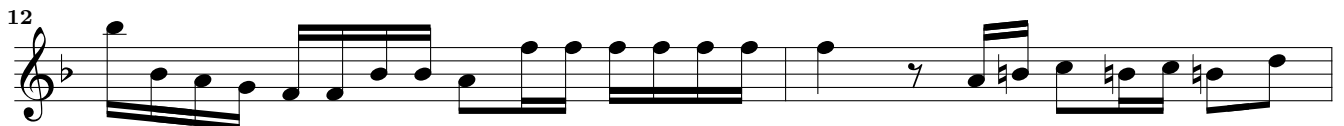
Grave*Allegro*

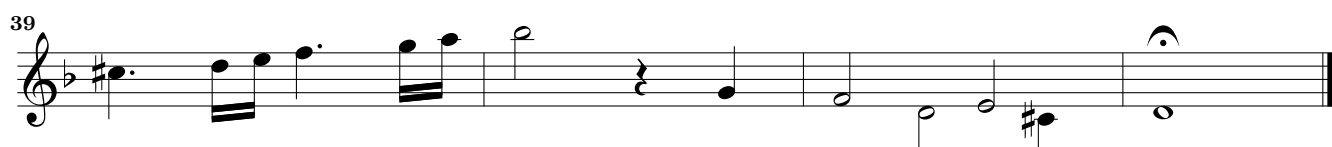
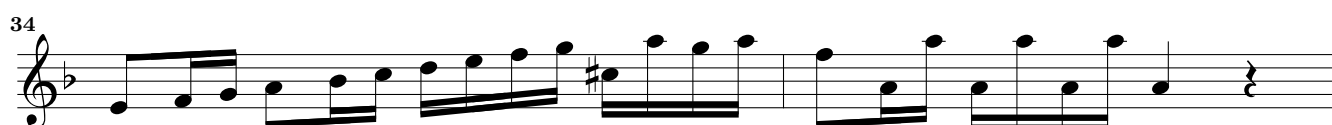
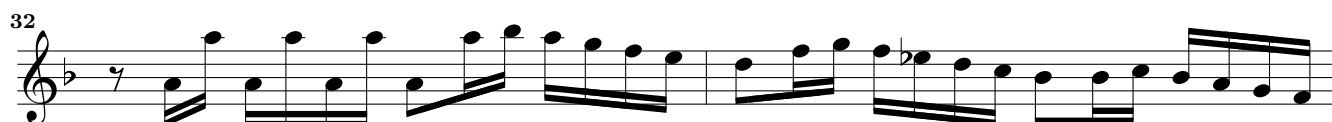
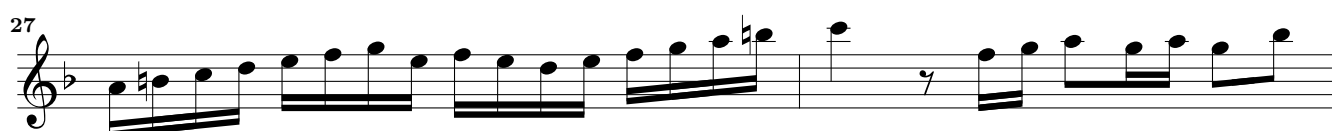
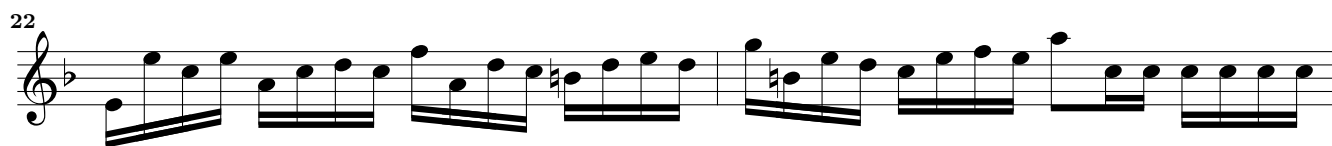

43

46

50

53

55

57

59

Adagio

61

66

68

70

72

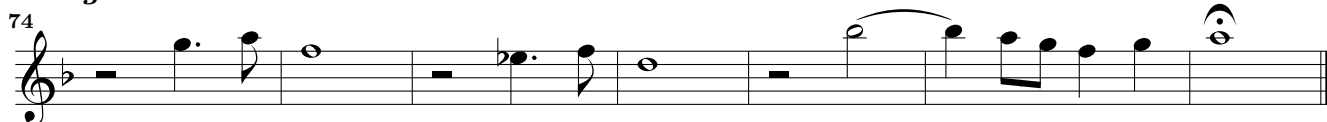
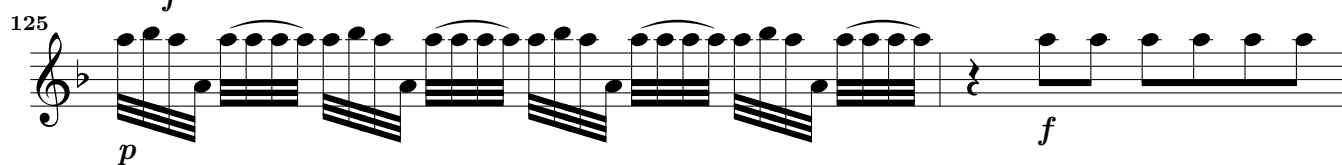
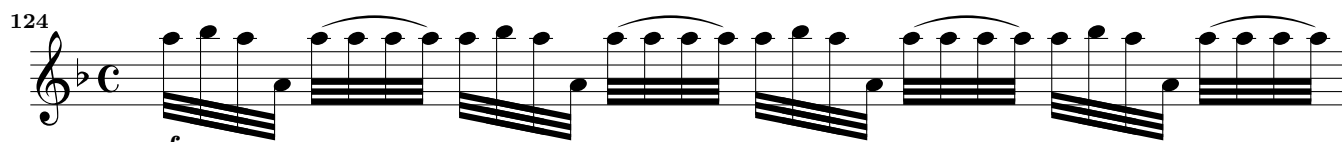
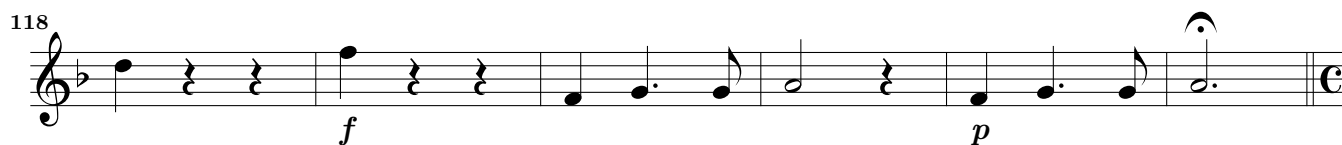
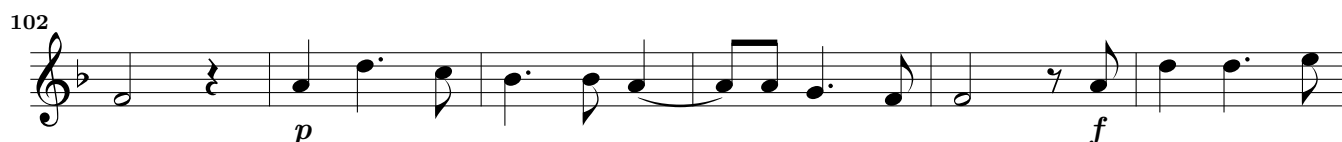
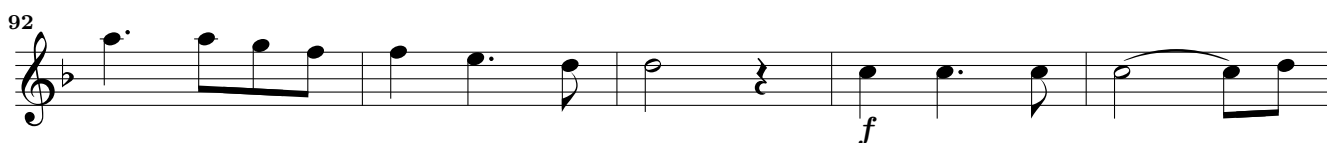
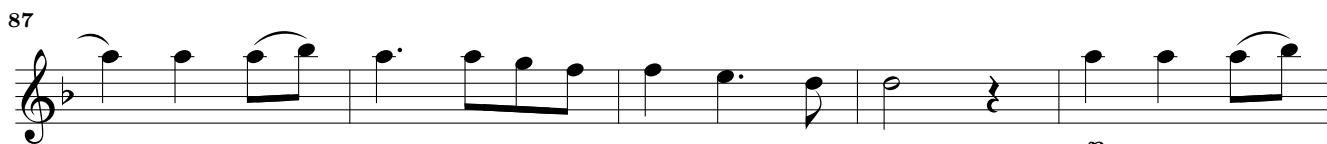
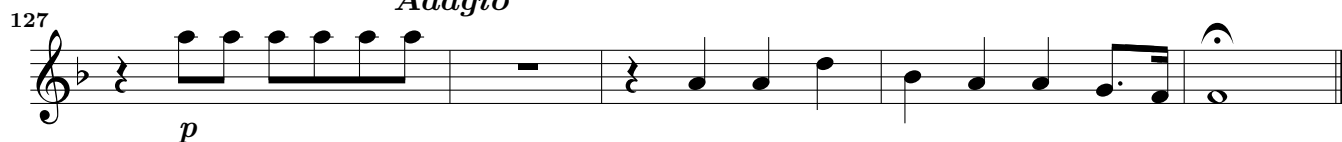
Adagio*Vivace**Adagio*

32 *Poco presto*

VII Suonate à doi, op. 1 – Sonata VI – Violino

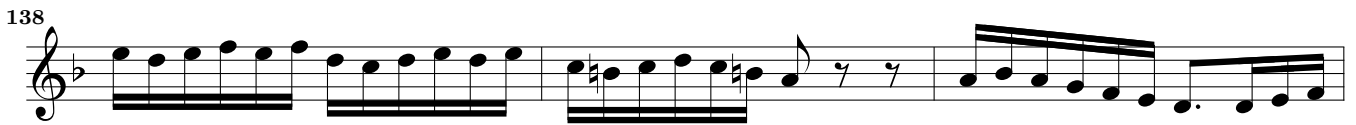
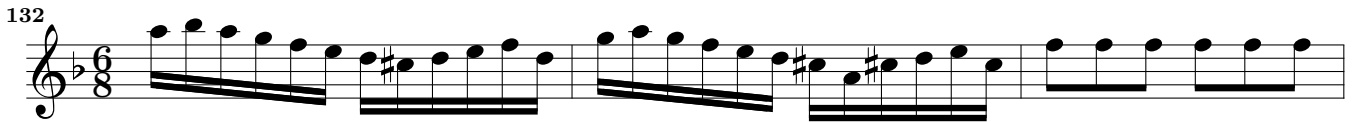

Poco adagio

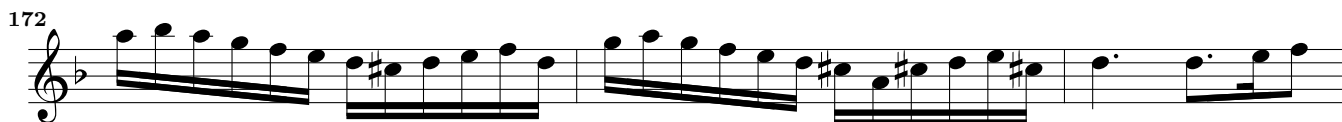
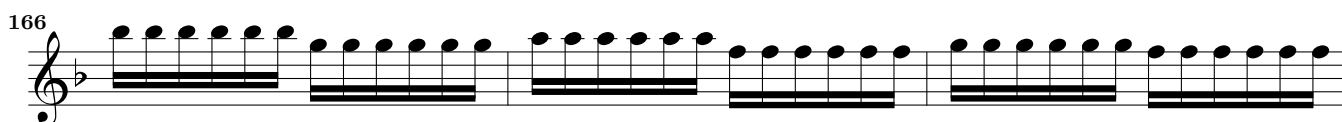
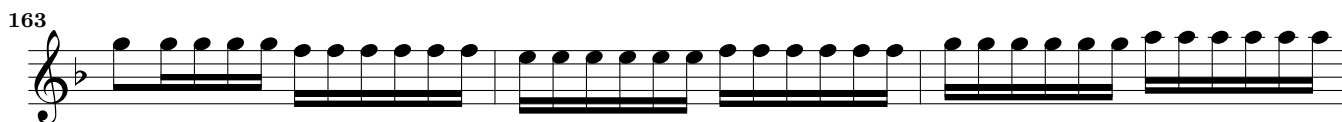
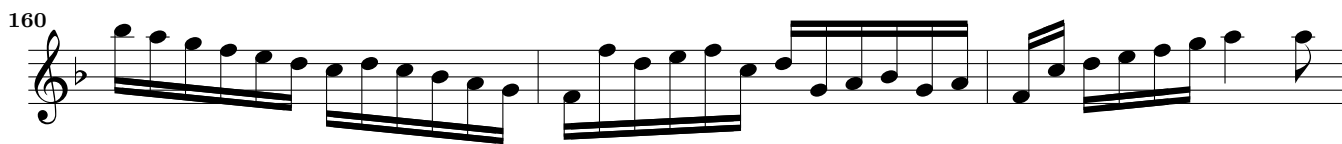

Presto*Lento*

Sonata VII

Allegro

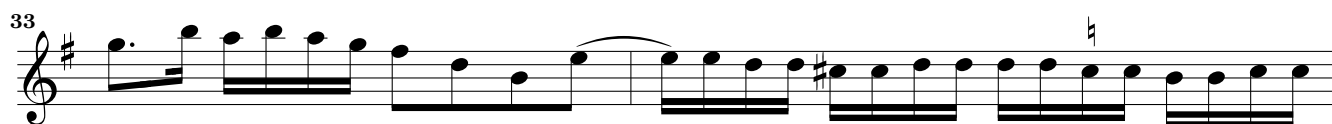
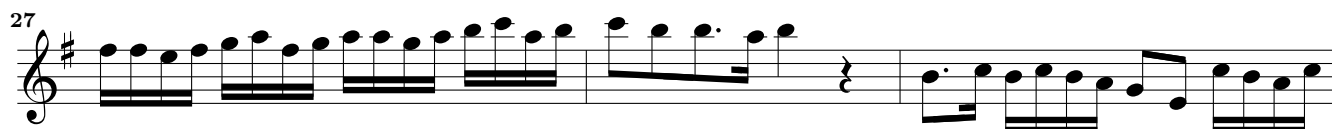

Vivace

98

101

104

107

110

113

116

119

122

Adagio

125

38 *Poco presto*

VII Suonate à doi, op. 1 – Sonata VII – Violino

131

134

137

140

143

145

147

150

153 *Lento*

156 *tr. longo*

159

167

175

183

193

202

210

219

227

235

243

