

Partita

Oboe, Violino Obligato, Violini, Viola, Basso

BeRI 8

Johan Helmich Roman

1694 – 1758

Published by Johan Tufvesson.

Non-commercial copying welcome

Revision : 1.1

2
Violino Primo Obligato

Partita

BeRI 8

Johan Helmich Roman (1694–1758)

1. Largo

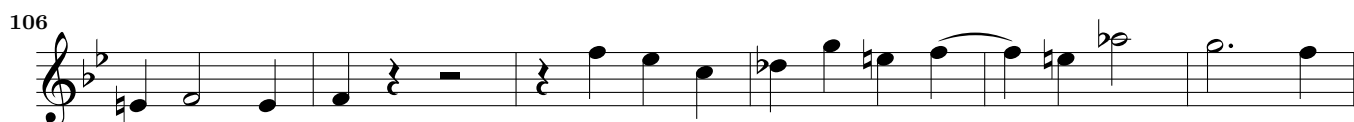
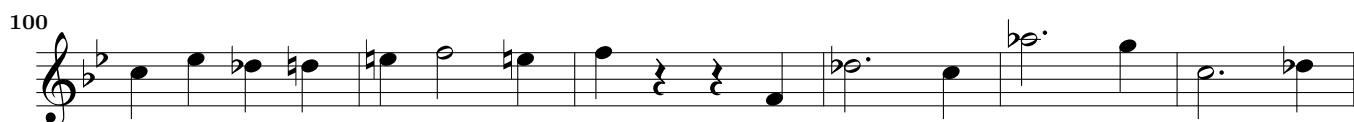
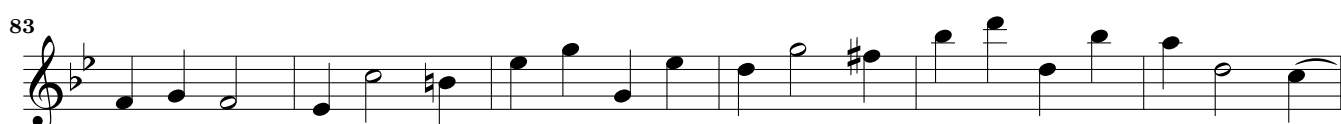
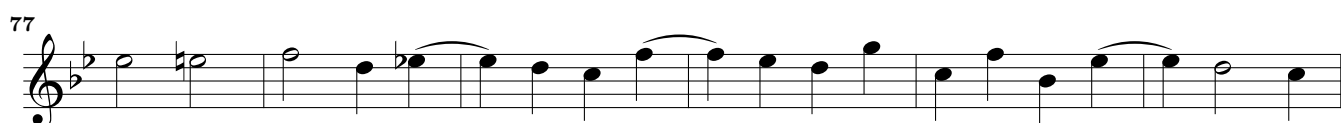
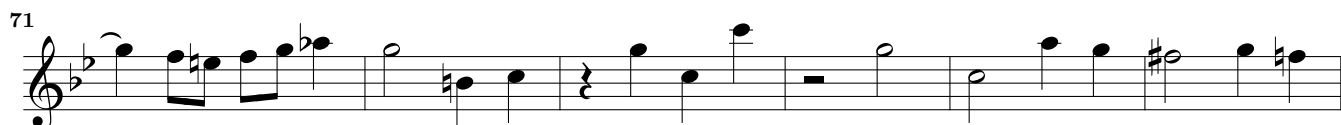
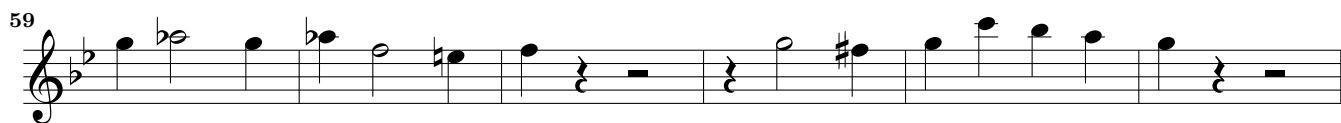

Adagio

